

THIS DRAWING IS THE PROPERTY OF THE ARCHITECT AND IS NOT TO BE REPRODUCED OR TRANSMITTED IN ANY FORM OR BY ANY MEANS, ELECTRONIC OR MECHANICAL, INCLUDING PHOTOCOPYING, RECORDING, OR BY ANY INFORMATION STORAGE AND RETRIEVAL SYSTEM, WITHOUT THE WRITTEN PERMISSION OF THE ARCHITECT.

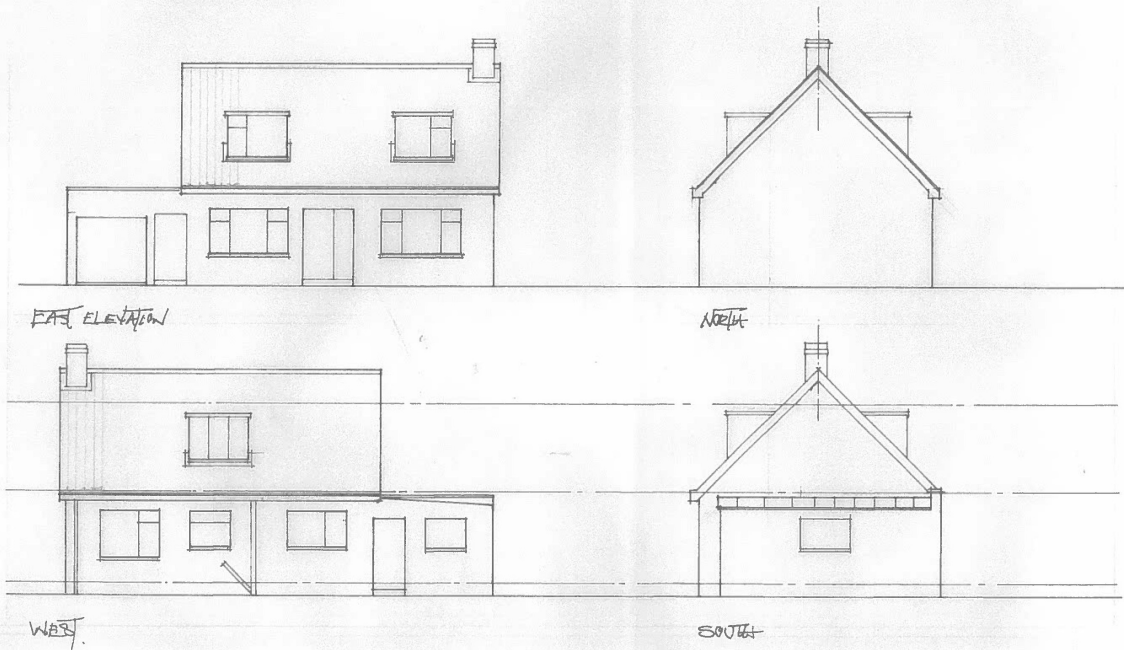

EXISTING ELEVATION: 6 NORTHWAY, PICKERING, N.Y.S. ZONING BY-LAW FOR RURAL & CRAWFORD SCALE: 1/8" = 1'-0" DATE: 2021 DRAWN: J. LENS / D
DRAWN: JENNY LENS, F.A. (MONT)